

	<b>Title:</b>	<b>OMU Sealed Auction Auction Item Form</b>
	<b>Version</b>	<b>1.0</b>
	<b>Last Updated by:</b>	<b>BRH</b>
	<b>Created Date:</b>	<b>05/09/2019</b>
	<b>Updated Date:</b>	<b>05/09/2019</b>

Omu currently has 4 used HP P4300G2 for sale. These units were used in production for the last several years and come as-is with no warranties, implied or otherwise. Each unit's motherboard supports dual processors and up to 12 DDR3 DIMM units. System descriptions are on page 2 of this document. All equipment was functioning when pulled, and can be viewed by appointment only, call 641-832-3731, ask for Brandon, or email [support@omu.email](mailto:support@omu.email) to schedule an appointment.

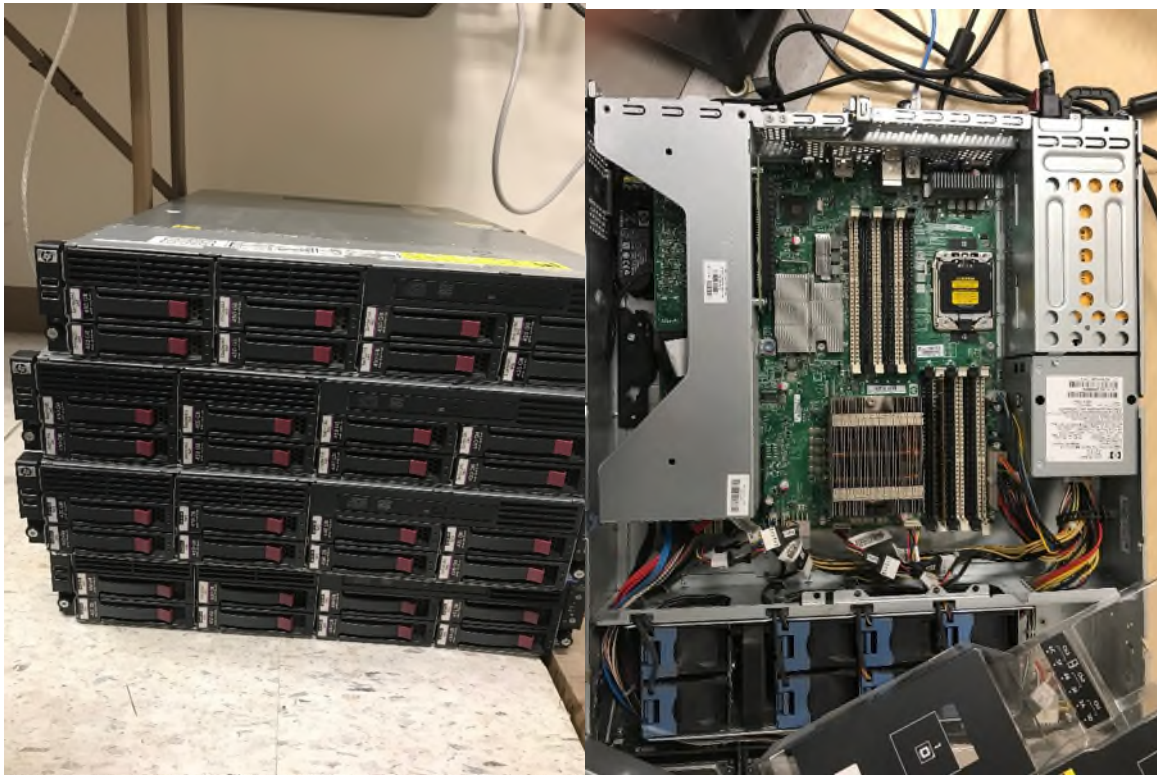

You will be bidding on each unit individually, the specs for each unit are as follows:

<p><b>S/N: MXQ30205P2</b></p> <p>Includes Rail Kit  Intel Xeon E5620 2.40GHz Processor  1 4GB DDR 3 DIMM unit installed  Dual 750 Watt Power Supplies  Dual Gigabit Nics  1 iLO Port  P410 Smart Array Raid Controller</p> <p>8 Drive Bays (all populated)  Drive 1: 450GB SAS  Drive 2: 450GB SAS  Drive 3: 450GB SAS  Drive 4: 450GB SAS  Drive 5: 450GB SAS  Drive 6: 450GB SAS  Drive 7: 450GB SAS  Drive 8: 600GB SAS</p>	<p><b>S/N: MXQ30205P9</b></p> <p>Includes Rail Kit  Intel Xeon E5620 2.40GHz Processor  1 4GB DDR 3 DIMM unit installed  Dual 750 Watt Power Supplies  Dual Gigabit Nics  1 iLO Port  P410 Smart Array Raid Controller</p> <p>8 Drive Bays (all populated)  Drive 1: 450GB SAS  Drive 2: 450GB SAS  Drive 3: 600GB SAS  Drive 4: 450GB SAS  Drive 5: 450GB SAS  Drive 6: 450GB SAS  Drive 7: 450GB SAS  Drive 8: 450GB SAS</p>
<p><b>S/N: MXQ10203G5</b></p> <p>Includes Rail Kit  Intel Xeon E5520 2.27GHz Processor  1 4GB DDR 3 DIMM unit installed  Dual 750 Watt Power Supplies  Dual Gigabit Nics  1 iLO Port  P410 Smart Array Raid Controller</p> <p>8 Drive Bays (all populated)  Drive 1: 450GB SAS  Drive 2: 450GB SAS  Drive 3: 450GB SAS  Drive 4: 450GB SAS  Drive 5: 450GB SAS  Drive 6: 450GB SAS  Drive 7: 450GB SAS  Drive 8: 450GB SAS</p>	<p><b>S/N: MXQ10203G5</b></p> <p>Includes Rail Kit  Intel Xeon E5520 2.27GHz Processor  1 4GB DDR 3 DIMM unit installed  Dual 750 Watt Power Supplies  Dual Gigabit Nics  1 iLO Port  P410 Smart Array Raid Controller</p> <p>8 Drive Bays (all populated)  Drive 1: 450GB SAS  Drive 2: 450GB SAS  Drive 3: 450GB SAS  Drive 4: 450GB SAS  Drive 5: 450GB SAS  Drive 6: 450GB SAS  Drive 7: 450GB SAS  Drive 8: 450GB SAS</p>

	<b>Title:</b>	<b>OMU Sealed Auction Auction Item Form</b>
	<b>Version</b>	<b>1.0</b>
	<b>Last Updated by:</b>	<b>BRH</b>
	<b>Created Date:</b>	<b>05/09/2019</b>
	<b>Updated Date:</b>	<b>05/09/2019</b>

OMU Currently has a bundle of legacy Alcatel TDM equipment. This lot is sold together and as is, with no warranty, implied or otherwise. Equipment was used in production and was functional when pulled.

Inventory of equipment listed on next page.

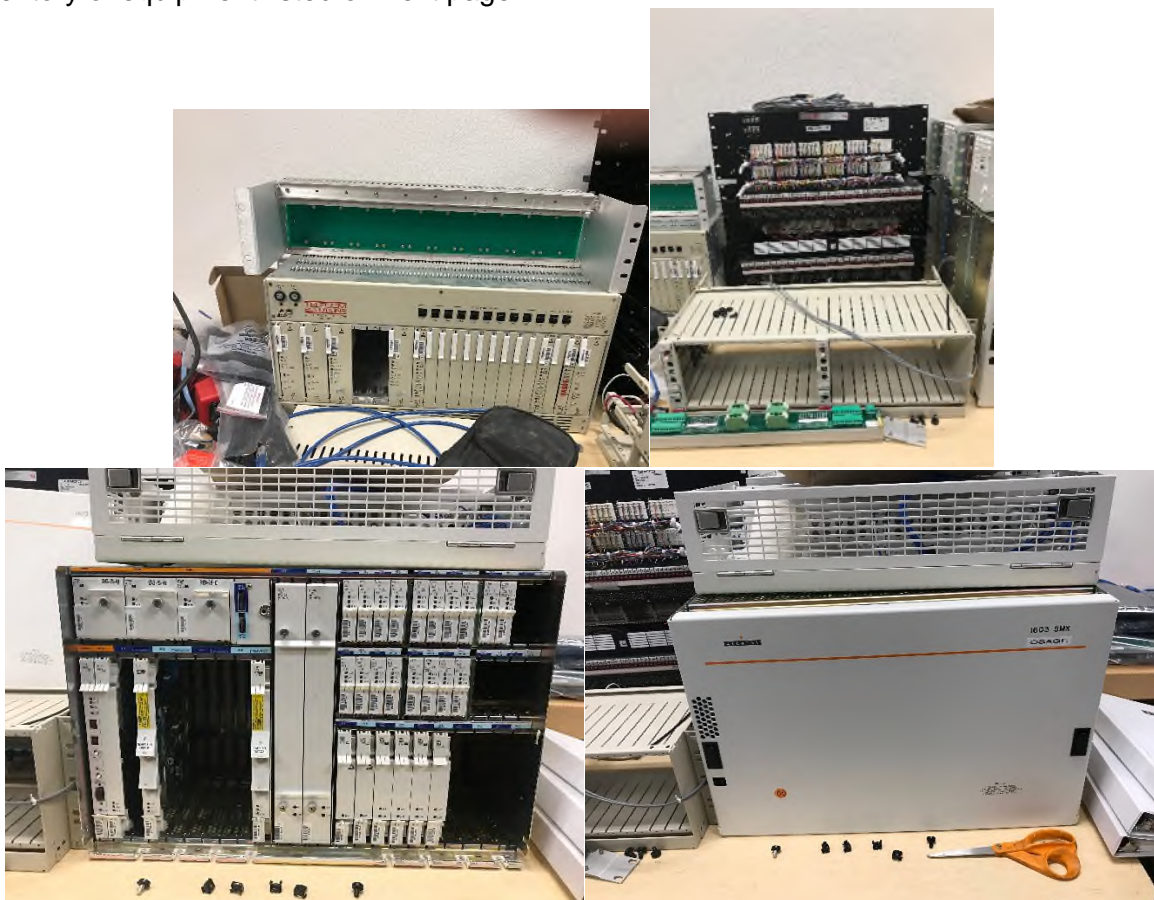

Chassis 1

3 x PWR-A01-CCI  
9 x VTG-102-ICS-01 (DS1)  
2 x LDR-101-ICS-02 DS3/STS1  
2 x CLK-202-ICS-01  
4 x DM1-102-CCI  
2 x CCM-101-ICS-002 (VT/STS)  
2 x HIF-603-ICS (OC12)  
1 x COA-609-ICS-01  
1 x NEP-603-ICS-01

Chassis 2

3 x PWR-A01-CCI  
8 x VTG-102-ICS-01 (DS1)  
2 x LDR-101-ICS-02 DS3/STS1  
2 x CLK-202-ICS-01  
4 x DM1-102-CCI  
2 x CCM-101-ICS-002 (VT/STS)  
2 x HIF-603-ICS (OC12)  
1 x COA-609-ICS-01  
1 x NEP-603-ICS-01

Spares

4 x CCM-101-ICS-002 (one is marked as failed)

Telecom Solutions Digital Clock Adapter DCD 523

Manuals

	<b>Title:</b>	<b>OMU Sealed Auction Auction Item Form</b>
	<b>Version</b>	<b>1.0</b>
	<b>Last Updated by:</b>	<b>BRH</b>
	<b>Created Date:</b>	<b>05/09/2019</b>
	<b>Updated Date:</b>	<b>05/09/2019</b>

OMU Currently has CASA Systems C2200 CMTS for sale. Equipment worked when pulled and can be viewed by appointment only please call 641-832-3731, ask for Brandon, or email [support@omu.email](mailto:support@omu.email) to schedule an appointment.



Has 12 Downstream and 8 Upstream channels. Will come with 2 copper ethernet SFP units.

Product: C2200, Module: SMM

Major rev 1, Minor rev 1

serial\_no = SV05BA7S0005

CFE version 2.1.5

System Time: Thu May 9 11:03:23 CDT 2019

System Uptime: 0 d, 0 h, 9 m, 50 s

128MHz T1 Clock

Module 0 QAM Running (4 ports, 3 channels/port, 1 banks/port, docsis enabled)

Major rev 4, Minor rev 1

serial\_no = QV48BA6S0318

CFE version 2.1.5

Module 1 UPS Running (4 ports, 2 phy chans/port, 1 log chans/phy chan, scdma map 00)

Major rev 3, Minor rev 0

serial\_no = UV31BA8S0138

CFE version 2.1.5

	<b>Title:</b>	<b>OMU Sealed Auction Auction Item Form</b>
	<b>Version</b>	<b>1.0</b>
	<b>Last Updated by:</b>	<b>BRH</b>
	<b>Created Date:</b>	<b>05/09/2019</b>
	<b>Updated Date:</b>	<b>05/09/2019</b>

OMU Currently has 1 Cisco WS-C4570R-E unit for sale. This unit was used in production and come as is with no warranty, implied or otherwise. Included will also be several SFP and XFP optics for Gigabit and 10 Gigabit connectivity. Equipment worked when pulled and can be viewed by appointment only please call 641-832-3731, ask for Brandon, or email [support@omu.email](mailto:support@omu.email) to schedule an appointment.

System Inventory on next page.



NAME: "Switch System", DESCR: "Cisco Systems, Inc. WS-C4507R-E 7 slot switch "  
PID: WS-C4507R-E , VID: V03 , SN: FOX1437GH9B

NAME: "Clock Module", DESCR: "Clock Module"  
PID: WS-X4K-CLOCK-E , VID: V01 , SN: NWG1434049E

NAME: "Mux Buffer 1 ", DESCR: "Mux Buffers for Redundancy Logic"  
PID: WS-X4590-E , VID: V01 , SN: NWG14350KHE

NAME: "Mux Buffer 2 ", DESCR: "Mux Buffers for Redundancy Logic"  
PID: WS-X4590-E , VID: V01 , SN: NWG14350KHG

NAME: "Mux Buffer 5 ", DESCR: "Mux Buffers for Redundancy Logic"  
PID: WS-X4590-E , VID: V01 , SN: NWG14350LDX

NAME: "Mux Buffer 6 ", DESCR: "Mux Buffers for Redundancy Logic"  
PID: WS-X4590-E , VID: V01 , SN: NWG14350MJF

NAME: "Mux Buffer 7 ", DESCR: "Mux Buffers for Redundancy Logic"  
PID: WS-X4590-E , VID: V01 , SN: NWG14350LE2

NAME: "Linecard(slot 1)", DESCR: "10/100/1000BaseT (RJ45) with 48 10/100/1000 baseT "  
PID: WS-X4648-RJ45-E , VID: V01 , SN: JAE150801UJ

NAME: "Linecard(slot 2)", DESCR: "10/100/1000BaseT (RJ45) with 48 10/100/1000 baseT "  
PID: WS-X4648-RJ45-E , VID: V01 , SN: JAE150806DY

NAME: "Linecard(slot 3)", DESCR: "Supervisor 6L-E 10GE (X2), 1000BaseX (SFP) with 2 10GE X2 ports"  
PID: WS-X45-SUP6L-E , VID: V05 , SN: JAE150407N4

NAME: "Linecard(slot 4)", DESCR: "Supervisor 6L-E 10GE (X2), 1000BaseX (SFP) with 2 10GE X2 ports"  
PID: WS-X45-SUP6L-E , VID: V05 , SN: JAE150407JN

NAME: "Linecard(slot 5)", DESCR: "1000BaseX (SFP) with 12 SFP Ports Jumbo Frame Support"  
PID: WS-X4612-SFP-E , VID: V01 , SN: JAE151102JH

NAME: "Linecard(slot 6)", DESCR: "1000BaseX (SFP) with 12 SFP Ports Jumbo Frame Support"  
PID: WS-X4612-SFP-E , VID: V01 , SN: JAE151102LR

NAME: "Fan", DESCR: "FanTray"  
PID: WS-X4597-E , VID: V02 , SN: FOX1436GQC2

NAME: "Power Supply 1", DESCR: "Power Supply ( AC 1000W )"  
PID: PWR-C45-1000AC , VID: V05 , SN: AZS14390ANE

NAME: "Power Supply 2", DESCR: "Power Supply ( AC 1000W )"  
PID: PWR-C45-1000AC , VID: V05 , SN: AZS14390ANG

7 Advanced Optics SFP GLC-SH-SM Short Range (10KM) 1310 Optics  
2 Advanced Optics SFP GLC-ZX-SM Long Range (80KM) 1550 Optics  
2 Advanced Optics X2 X2-10GB-LR Short Range (10KM) 1310 Optics  
1 Fiber Store X2 X2-10G-ZR Long Range (80KM) 1550 Optics

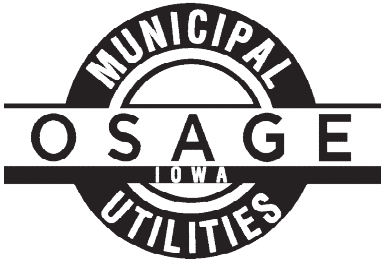
	<b>Title:</b>	<b>OMU Sealed Auction Bid Form</b>
	<b>Version</b>	<b>1.0</b>
	<b>Last Updated by:</b>	<b>BRH</b>
	<b>Created Date:</b>	<b>05/09/2019</b>
	<b>Updated Date:</b>	<b>05/09/2019</b>

Auction Item	Bid Price
HP P4300G2 S/N <b>MXQ30205P2</b>	\$
HP P4300G2 S/N <b>MXQ30205P9</b>	\$
HP P4300G2 S/N <b>MXQ10203G5</b>	\$
HP P4300G2 S/N <b>MXQ10203G2</b>	\$
Alcatel Equipment Lot	\$
CASA C2200 CMTS	\$
Cisco WS-C4570R-E	\$
<b>Total Bid Amount</b>	\$

All items can be viewed by appointment by calling 641-832-3731, ask for Brandon, or emailing [support@osage.net](mailto:support@osage.net) - **BIDS WILL NOT BE ACCEPTED VIA EMAIL**

**Won Items must be paid for and picked up at OMU's Offices by June 7, 2019**

All Completed Bids:

- **Must be sealed**
- **Must be signed**
- **Returned prior to 8:30 a.m. Friday May 31, 2019**
- **Returned to Osage Municipal Utilities Office at 720 Chestnut Street, Osage, IA 50461**

**Bidder Information**

**Name:** \_\_\_\_\_

**Address:** \_\_\_\_\_

**Phone:** \_\_\_\_\_

**Signature:** \_\_\_\_\_